

# Patient report

Bio-Rad                      DATE: 07/19/2019  
D-10                         TIME: 07:29 AM  
S/N: #DJ4I016123        Software version: 4.30-2  
Sample ID:                 10593560  
Injection date             07/19/2019 06:28 AM  
Injection #: 12             Method: HbA1c  
Rack #: ---                 Rack position: 1

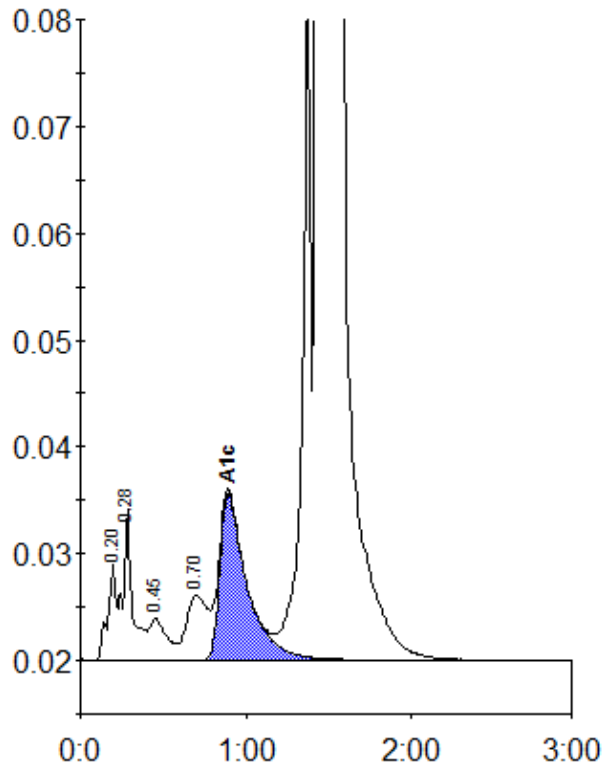

Peak table - ID: 10593560

Peak	R.time	Height	Area	Area %
A1a	0.20	9179	32522	0.7
A1b	0.28	14206	56863	1.2
F	0.45	3970	29486	0.6
LA1c/CHb-1	0.70	6009	53224	1.1
A1c	0.89	15605	177333	5.3
P3	1.37	64130	232622	5.0
A0	1.45	1007415	4113144	87.6
Total Area:		4695193		

Concentration:	%
A1c	5.3